

North Yorkshire Pension Fund



Breaches Policy

April 202~~3~~²



Local Government
Pension Scheme

If you require this information in an alternative language or another format such as large type, audio cassette or Braille, please contact the Pensions Help & Information Line on 01609 536335

Contents

Breaches of the law3
 Background3
 Overview3
What is a breach of the law?4
What is non-compliance under the LGPS Regulations?4
Responsibilities in relation to breaches.....4
Requirement to report a breach of the law5
When should a breach be reported to The Regulator?5
Assessing “reasonable cause”5
Deciding if a breach is “materially significant” and should be reported to The Regulator6
Process for reporting breaches7
Responsibilities of the Monitoring Officer7
How should a breach be reported to The Regulator?8
How are records of breaches maintained?9
Whistleblowing9
Training9
Appendix A..... 10
Deciding if a breach is “materially significant” and should be reported to The Regulator 10
Appendix B..... 11
 Examples of breaches 11
 Example 1 11
 Example 2 11
 Example 3 11
 Example 4 11
Appendix C..... 12
 Form to report a breach to the Monitoring Officer 12
Appendix D..... 12
 Example Record of Breaches..... 12

Breaches of the law

Background

The North Yorkshire Pension Fund (“the Fund”) has prepared this document to set out its policy and procedures on identifying, managing and where necessary reporting breaches of the law as covered in paragraphs 241 to 275 of The Pensions Regulator’s Code of Practice no 14 (Governance and administration of public service pension schemes) – “the Code of Practice”.

This policy sets out the responsibility of elected Members, officers of the Fund and the Local Pension Board in identifying, managing and where necessary reporting breaches of the law as they apply to the management and administration of the Fund.

This policy does not cover the responsibility of other “reporters” (described later in this policy) in relation to their obligation to report breaches in accordance with the Code of Practice where they relate to the management and administration of the Fund. Where a breach of the law is identified both the Fund and the Local Pension Board will take all necessary steps to consider the breach and report it to The Regulator, rather than having the breach reported by any of the other “reporters”.

This policy will be reviewed by the Fund at least annually. The Fund will monitor all breaches and will ensure that adequate resources are allocated to managing and administering this process.

The Administering Authority Monitoring Officer will be responsible for the management and execution of this breaches policy.

Overview

The identification, management and reporting of breaches is important. It is a requirement of the Code of Practice; failure to report a breach without “reasonable excuse” is a civil offence that can result in civil penalties.

At the same time, in addition to identifying, rectifying and where necessary reporting a breach it provides an opportunity to learn from mistakes and review and improve processes in the areas where the breach occurred. All staff are required to take a pro-active approach to the identification, management and reporting of all breaches that have occurred, or are likely to occur.

The Fund will maintain a log of all breaches under the LGPS regulations and wider pension law, statutory guidance or codes of practice under the remit of The Pensions Regulator in accordance with the 2004 Pension Act.

Where a breach has occurred it should be identified as either an area of non-compliance under the LGPS regulations, a breach under Pension Law as defined within section 13 of the 2004 Pension Act or The Pensions Regulator’s code of practice 14.

The definition of pension law under the jurisdiction of The Pensions Regulator is any enactment contained in or made by virtue of:

- a) The Pension Schemes Act 1993 (c. 48)
- b) Part 1 of the Pensions Act 1995 (c. 26), other than sections 62 to 66A of that Act (equal treatment)
- c) Part 1 or section 33 of the Welfare Reform and Pensions Act 1999 (c. 30), or
- d) This Act
- e) Section 5(4) (Pension Board: conflicts of interest and representation), 6 (Pension Board: information), 14 (information about benefits) or 16 (records) of the Public Service Pensions Act 2013
- f) Paragraph 2 of Schedule 18 to the Pensions Act 2014 (c 19)
- g) The Pension Schemes Act 2015

OFFICIAL – SENSITIVE

OFFICIAL - SENSITIVE

Formatted: Centred

Therefore, as the LGPS Regulations are made under the Superannuation Act 1972, The Pensions Regulator views the provisions as being similar to a private pension scheme's rules which are the preserve of trustees and not of The Regulator.

As such in the event of non-compliance under the LGPS Regulations the failings should be documented in an internal log specifying the corrective action to be undertaken to strengthen operational procedures and controls in order to prevent or mitigate the impact of any future recurrences.

Alternatively, where the failure is identified by the Fund or Local Pension Board as a breach of pension law under the jurisdiction of The Pensions Regulator, or the code, it should be recorded, assessed and where defined to be of material significance to The Pensions Regulator, must be reported as soon as reasonably practical.

The Fund and the Local Pension Board cannot rely on waiting for other reporters to report a breach.

What is a breach of the law?

A breach of the law is "an act of breaking or failing to observe a law, agreement, or code of conduct." It can encompass many aspects of the management and administration of the scheme, including failure:

- to do anything required under overriding legislation, applicable statutory guidance or codes of practice
- to maintain accurate records
- to act on any fraudulent act or omission that is identified
- of an employer to pay over employee and employer contributions on time
- to pay member benefits either accurately or in a timely manner
- to issue annual benefit statements on time
- or non-compliance with The Regulator's Code of Practice No 14.

What is non-compliance under the LGPS Regulations?

Non-compliance with the LGPS regulations can encompass many aspects of the management and administration of the scheme, including failure:

- to do anything required under the LGPS regulations
- to comply with policies and procedures (e.g. the Fund's Investment Strategy Statement, Funding Strategy Statement, discretionary policies, etc.);

Responsibilities in relation to breaches

Responsibility to report identified breaches of the law in relation to the Code of Practice falls on the following (known as "reporters"):

- Members and officers of the Fund, as the Scheme Manager
- Members of the Local Pension Board
- Scheme employers
- Professional advisers (including the Fund's actuary, investment advisers, legal advisers)
- Third party providers (where employed)
- any other person involved in advising the Scheme Manager in relation to the scheme

This policy applies only to elected Members and officers of the Fund and members of the Local Pension Board. It is for the other reporters to ensure adequate procedures and policies are put in place in order to identify, assess and where necessary report breaches. Both the Fund and the Local Pension Board will take all necessary steps to consider the breach and report to The Regulator, rather than having the breach reported by any of the other "reporters".

OFFICIAL - SENSITIVE

4

OFFICIAL - SENSITIVE

_v1.54_April 2023

Formatted: Centred

Requirement to report a breach of the law

Breaches of the law which affect pension schemes should be considered for reporting to The Pensions Regulator.

The decision whether to report an identified breach depends on whether:

- there is reasonable cause to believe there has been a breach of the law
- and if so, is the breach likely to be of material significance to The Regulator?

It is important to understand that not every breach that is identified needs to be reported to The Regulator. For example, where it can be demonstrated that appropriate action is being taken to rectify the breach, or the breach has occurred due to teething problems with new or revised systems or processes, it may not be necessary to report the incident to The Regulator. All incidents of breaches identified should be recorded in the Fund's breaches log. This log will be reviewed on an on-going basis to determine any trends that might indicate any serious failings or fraudulent behaviour.

Where such failings or fraudulent behaviour are identified, immediate action will be taken to agree a plan of action to rectify the matter and prevent a recurrence in the future.

Examples of potential breaches, including when they should and should not be reported to The Pensions Regulator are included in Appendix A.

When should a breach be reported to The Regulator?

The Code of Practice requires that a breach should be notified to The Regulator as soon as is reasonably practical once there is reasonable cause to believe that a breach has occurred and that it is of material significance to The Regulator. In any event, where a breach is considered to be of material significance it must be reported to The Regulator no later than one month after becoming aware of the breach or likely breach.

Where it is considered that a breach is of such significance that The Regulator is required to intervene as a matter of urgency (for example, serious fraud), the matter should be brought to the attention of The Regulator immediately (e.g. by calling them direct). A formal report should then be submitted to The Regulator, marked as "urgent" in order to draw The Regulator's attention to it.

Where prompt and effective action is taken to investigate and correct the breach and its causes and, where appropriate, notify any affected members, The Regulator will not normally consider this to be materially significant.

A breach is likely to be of concern and material significance to The Regulator where a breach has been identified and those involved:

- do not take prompt and effective action to remedy the breach and identify and tackle its cause in order to minimise risk of recurrence
- are not pursuing corrective action to a proper conclusion
- fail to notify affected scheme members where it would have been appropriate to do so

Assessing "reasonable cause"

It is important that the Fund and the Local Pension Board are satisfied that a breach has actually occurred, rather than acting on a suspicion of such an event.

It will be necessary, therefore, for robust checks to be made by elected Members and officers when acting on any suspicion of a breach having occurred. Where necessary this may involve taking legal advice or contacting other advisers (e.g. auditors, the Fund's actuary or investment advisers).

OFFICIAL - SENSITIVE

OFFICIAL - SENSITIVE

Formatted: Centred

Deciding if a breach is “materially significant” and should be reported to The Regulator

The Regulator has produced a decision tree to assist schemes in identifying the severity of a breach and whether it should be reported. When determining materiality of any breach or likely breach the Fund and Local Pension Board will in all cases consider the following:

- **cause** – e.g. dishonesty, poor governance, incomplete or inaccurate information, acting or failing to act in contravention of the law
- **effect** – e.g. ineffective internal controls, lack of knowledge and understanding, inaccurate records, potential for further breaches occurring
- **reaction** – e.g. taking prompt and effective action to resolve a breach, notifying scheme members where appropriate; and
- **wider implications** – e.g. where a breach has occurred due to lack of knowledge or poor systems and processes making it more likely that other breaches will emerge in the future

The decision tree provides a “traffic light” system of categorising an identified breach and is shown at Appendix A:

- **Green** – not caused by dishonesty, poor governance or a deliberate contravention of the law and its effect is not significant and a plan is in place to rectify the situation. In such cases the breach may not be reported to The Regulator, but should be recorded in the Fund’s breaches log
- **Amber** – does not fall easily into either green or red and requires further investigation in order to determine what action to take. Consideration of other recorded breaches may also be relevant in determining the most appropriate course of action
- **Red** - caused by dishonesty, poor governance or a deliberate contravention of the law and having a significant impact, even where a plan is in place to rectify the situation. The Fund or Local Pension Board must report all such breaches to The Regulator in all cases

If it is unclear as to whether the breach or likely breach is significant, in the first instance full details should always be reported to the Board to determine the appropriate course of action.

It should be noted that failure to report a significant breach or likely breach is likely, in itself, to be a significant breach.

The Fund will use The Regulator’s decision tree as a means of identifying whether any breach is to be considered as materially significant and so reported to The Regulator.

Any failure of a scheme employer to pay over employee contributions that are considered to be of material significance must be reported to The Regulator immediately.

In order to determine whether failure to pay over employee contributions is materially significant or not the Fund will seek from the employer:

- the cause and circumstances of the payment failure
- what action the employer has taken as a result of the payment failure, and
- the wider implications or impact of the payment failure

Where a payment plan is agreed with the employer to recover outstanding contributions and it is being adhered to or there are circumstances of infrequent one-off late payments or administrative failures the late payment will not be considered to be of material significance.

OFFICIAL – SENSITIVE

OFFICIAL - SENSITIVE

Formatted: Centred

All incidences resulting from the unwillingness or inability of the employer to pay over the employee contributions, dishonesty, fraudulent behaviour or misuse of employee contributions, poor administrative procedures or the failure to pay over employee contributions within 90 days from the due date will be considered to be of material significance and reported to The Regulator.

Once a breach or likely breach has been identified, regardless of whether it needs to be reported to The Regulator, the relevant manager in consultation with the Monitoring Officer must review the circumstances of the breach in order to understand why it occurred. The review must also identify the consequences of the breach and agree the corrective measures required to prevent recurrence, including an action plan where necessary. All breaches must be recorded in the Fund's breaches log.

Process for reporting breaches

All relevant officers and elected Members of the Fund, as well as all members of the Local Pension Board have a responsibility to:

- identify and assess the severity of any breach or likely breach
- report all breaches or likely breaches to the Monitoring Officer
- in conjunction with relevant officers agree a proposed course of action to rectify the breach and put in place measures to ensure the breach does not recur, obtaining appropriate legal or other advice where necessary
- ensure that the appropriate corrective action has been taken to rectify the breach or likely breach and to prevent it from recurring; and
- co-operate with, and assist in, the reporting of breaches and likely breaches to the Pension Fund Committee, Local Pension Board and where necessary The Regulator

Responsibilities of the Monitoring Officer

The Fund will appoint one of the administering authority's senior officers to be responsible for the management and execution of this breaches policy. That officer will be the Monitoring Officer and will be the Head of Pensions Administration.

The Monitoring Officer will be responsible for recording and reporting breaches and likely breaches as follows:

- record all identified breaches and likely breaches of which they are aware in the Fund's breaches log
- investigate the circumstances of all reported breaches and likely breaches
- ensure, where necessary that an action plan is put in place and acted on to correct the identified breach and also ensure further breaches of a similar nature do not recur
- report to the Pension Fund Committee and Local Pension Board:
 - all materially significant breaches or likely breaches that will require reporting to The Regulator as soon as practical, but no later than one month after becoming aware of the breach or likely breach; and
 - all other breaches at least quarterly as part of the Committee cycle
- report all materially significant breaches to The Regulator as soon as practical but not later than one month after becoming aware of the breach

The Monitoring Officer will determine whether any breach or likely breach is materially significant, having regard to the guidance set out in the Code of Practice and after consultation where considered appropriate with the Pension Fund Committee and Local Pension Board.

Where uncertainty exists as to the materiality of any identified breach, the Fund or Local Pension Board will be required to informally notify The Regulator of the issue and the steps being taken to resolve the issue.

OFFICIAL - SENSITIVE

OFFICIAL - SENSITIVE

Formatted: Centred

How should a breach be reported to The Regulator?

All materially significant breaches must be reported to The Regulator in writing. The Regulator encourages the use of its standard reporting facility via its online Exchange service.

The Fund will report all material breaches to The Regulator via the online Exchange function.

Formatted: Left, Space After: 10 pt, Line spacing: Multiple 1.15 li, Adjust space between Latin and Asian text, Adjust space between Asian text and numbers

How are records of breaches maintained?

All breaches and likely breaches are to be reported to the Monitoring Officer as soon as they are identified. The Monitoring Officer will log all breaches on the Fund's breaches log, including the following information:

- date the breach or likely breach was identified
- the pension scheme's registry number (if available)
- name of the employer (where appropriate)
- any relevant dates
- a description of the breach, its cause and effect, including the reasons it is, or is not, believed to be of material significance
- whether the breach is considered to be red, amber or green
- a description of the actions taken to rectify the breach
- whether the concern has been reported before, and
- a brief description of any longer term implications and actions required to prevent similar types of breaches recurring in the future.

The Monitoring Officer will be responsible for ensuring the effective management and rectification of any breach identified. The Head of Pensions Administration will be responsible for submission of any report to The Regulator. Any documentation supporting the breach will be maintained by the Head of Pensions Administration.

Whistleblowing

It is a statutory duty to report breaches of the law. In rare cases this may involve a duty to whistle blow on the part of an employee of the Fund or a member of the Local Pension Board. The duty to report does not override any other duties a "reporter" may have, such as confidentiality. Any such duty is not breached by reporting to The Regulator. Given the statutory duty that exists, in exercising this breaches policy the Fund will ensure it adheres to the requirements of the Employment Rights Act 1996 in protecting an employee making a whistleblowing disclosure to The Regulator.

The duty to report, however, does not override 'legal privilege', so oral and written communications between the Fund or Local Pension Board and a professional legal adviser do not have to be disclosed.

Training

The Head of Pensions Administration will ensure that all relevant elected Members and officers, as well as members of the Local Pension Board receive appropriate training on this policy at the commencement of their employment or appointment to the Local Pension Board as appropriate and on an ongoing basis.

Formatted: Centred

OFFICIAL – SENSITIVE

OFFICIAL - SENSITIVE

Appendix A

Deciding if a breach is “materially significant” and should be reported to The Regulator

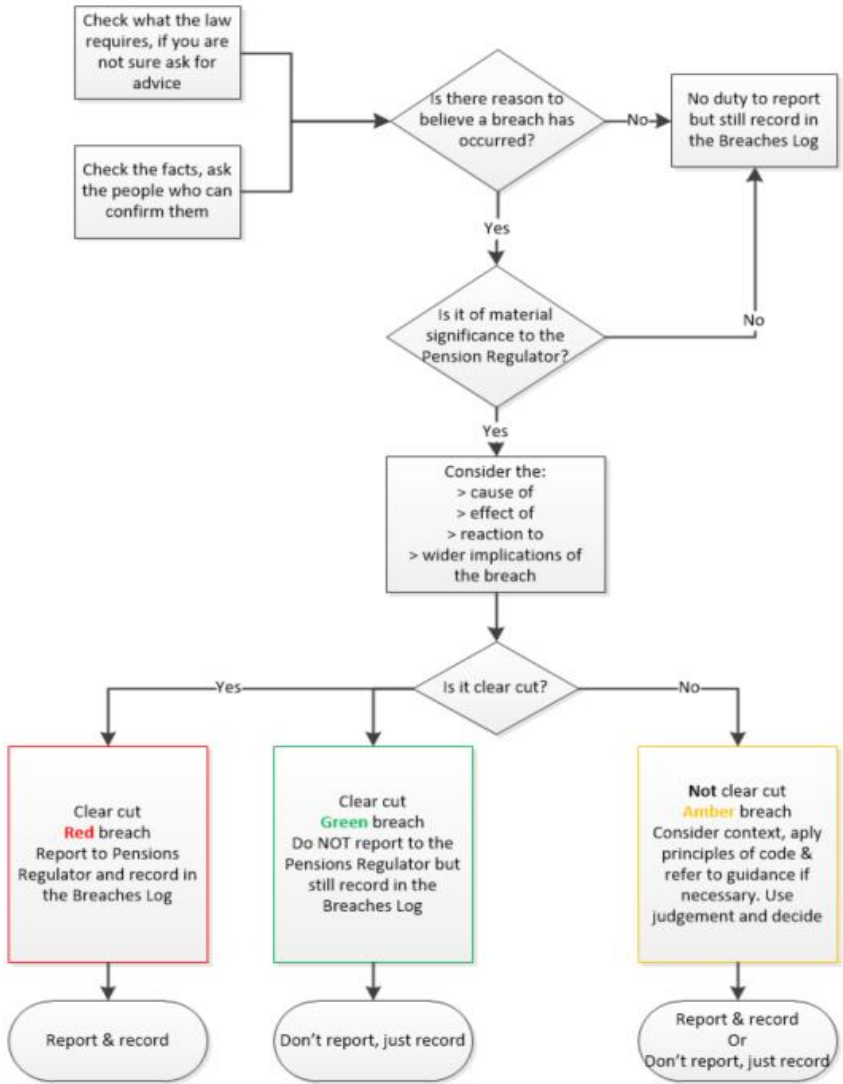

Appendix B

Examples of breaches

Example 1

An employer is late in paying over employee and employer contributions and is in breach of the statutory period for making such payments. The employer is contacted by officers from the administering authority, it immediately pays the moneys that are overdue, and improves its procedures so that in future contributions are paid over on time. In this instance there has been a breach but members have not been adversely affected and the employer has put its house in order regarding future payments. The breach is therefore not material to The Regulator and need not be reported.

Example 2

An employer is late in paying over employee and employer contributions, and is in breach of the statutory period for making such payments. It is also late in paying AVCs to the AVC provider. It is contacted by officers from the administering authority, and the employer eventually pays the monies that are overdue, including AVCs to the AVC provider. This has happened before, and there is no evidence that the employer is putting its house in order. In this instance there has been a breach that is relevant to The Regulator, in part because of the employer's repeated failures, and also because those members paying AVCs will typically be adversely affected by the delay in investing their AVCs.

Example 3

An employer is late in submitting its statutory year-end return of pay and contributions in respect of each of its active members and as such it is in breach. Despite repeated reminders it still does not supply its year-end return. Because the administering authority does not have the year-end data it is unable to provide annual benefit statements to the employer's members by 31 August. In this instance there has been a breach which may be relevant to The Regulator, in part because of the employer's failures, in part because of the enforced breach by the administering authority, and also because members are being denied their annual benefits statements.

Example 4

A pension overpayment is discovered. The administering authority has failed to pay the right amounts to the right person at the right time and a breach has therefore occurred. The overpayment is however, for a modest amount and the pensioner could not have known that they were being overpaid. The overpayment is therefore waived. In this case there is no need to report the breach as it is not material.

~~OFFICIAL - SENSITIVE~~

10

~~OFFICIAL - SENSITIVE~~

~~v1.54_April 2023~~

Formatted: Centred

Appendix C

Form to report a breach to the Monitoring Officer

Name of Reporter:	
Position:	
Telephone number	
Email address	
Address	
Description of the breach (please include any relevant dates)	
Do you believe that the breach is of material significance to The Pensions Regulator?	
Please give your reasons	
Have you reported the breach to The Pensions Regulator?	
Please give your reasons	

Please send the completed form by email or post to:

Phillippa Cockerill
Monitoring Officer
North Yorkshire Pension Fund
County Hall
Northallerton
North Yorkshire
DL7 8AL

Telephone: 01609 535879
Email: Phillippa.cockerill@northyorks.gov.uk

OFFICIAL - SENSITIVE

OFFICIAL - SENSITIVE

Formatted: Centred

Appendix D

Example Record of Breaches

Date	Category	Description of Breach	Cause of Breach	Effect of Breach & Wider Implications	Response to Breach	Sent to PFC	Sent to PB	Outcome of Referral	Reported to Regulator	Progress Review 1	Progress Review 2
30/9/2015	Contributions	No employer or employee contributions paid by employer for two months (June and July) Queried with employer on 23/8/215	Employer advised Fund on 26/8/2015 that late payment of contribution due to installation of new payroll system and outstanding contribution will be paid without delay	Where contributions remain outstanding for more than 90 days, then likely to be of material significance to The Regulator	No previous breaches by employer. Not reported as outstanding contribution paid within 90 days of the due date and therefore not of material significance.	Y	Y	Position noted. As contributions were received within a reasonable timeframe it was confirmed no requirement to report	N	Contributions for August paid on 19/09/2015	Monitor payments on 19/10/2015 to ensure that late payment was a one off failure
1/12/217	Regulations	Regulation 40 Death Grant payments	Failure to Identify beneficiaries of estate of deceased. Correct procedure not followed.	Member died in service without an expression of wish form. Fund did not identify correct dependents, leading to possible 2 nd payment of death grant. Dependent, a long term partner of deceased appealed the decision to pay on strength of letters of administration. Recipient Relative identified by probate office refused to repay death grant.	Investigations showed that the Probate office was limited by their regulations which pre-judged against a partner and Fund had failed to recognise this.	Y	Y	Position noted. As staff training is being provided and policy updated no further action taken. Overpaid death grant written off by Fund.	N	Ensure all staff trained and policy updated.	Procedure documented and incorporated into system

OFFICIAL - SENSITIVE
OFFICIAL - SENSITIVE

Formatted: Centred

Formatted: Centred